

## 5. REPORT

### Background

5.1 An application for a new Premises Licence, by Colin Robert Kelsey in respect of The Edge under the Licensing Act 2003. The premises has operated as a snooker hall previously but in 2012 a new licence was granted to permit regulated entertainment at the premises and the premises has been used a a function hall with a restaurant now incorporated within the building.

### 5.2 Details of the application being sought under the Premises Licence– APP 1

The Provision of Regulated Entertainment: Plays:  
Monday to Sunday 0900 to 2300

The Provision of Regulated Entertainment: Films:  
Monday to Sunday 0900 to 0200

The Provision of Regulated Entertainment: Indoor Sporting Events  
Sunday to Thursday 0800 to 0100  
Friday & Saturday 0800 to 0400

The Provision of Regulated Entertainment: Boxing or Wrestling entertainments:  
Monday to Sunday 0900 to 0000

The Provision of Regulated Entertainment: Live Music, Recorded Music,  
Performances of Dance & Provision of Facilities for Dancing:  
Sunday to Thursday 0900 to 0300  
Friday to Saturday 0900 to 0400

New Years Eve: From the start of permitted hours on 31 December until start of permitted hours on 1 January.

The Provision of Regulated Entertainment: Provision of Facilities for Making Music:  
Monday to Sunday 0900 to 0300

New Years Eve: From the start of permitted hours on 31 December until start of permitted hours on 1 January.

The Provision of Late Night Refreshment:  
Sunday to Thursday 2300 to 0300  
Friday to Saturday 2300 to 0400

New Years Eve: From the start of permitted hours on 31 December until start of permitted hours on 1 January.

Supply of Alcohol  
Sunday to Thursday 0900 to 0300

Friday to Saturday 2300 to 0400

New Years Eve: From the start of permitted hours on 31 December until start of permitted hours on 1 January.

Opening Hours:  
Monday to Sunday 0600 to 0600

## General-all four licensing objectives

### 5.3 Crime and Disorder

All glasses will be banned while dancing is taking place. Only plastic and toughened glasses will be used. We have 20 CCTV cameras they have been installed on recommendation of the police. Minimum of 2 door supervisors' male and female licensed by the security industry authority will be used when a dance is taking place. Proof of age will be strictly enforced. CCTV footage will be available to the Police and the Licensing Authority on request. Recording will be kept for a minimum of a 31 day period.

### 5.4 Public Safety

We have wheelchair access with disabled toilet. 4 fire exits. No glasses to be taken outside by customers. Means of escape shall be maintained unobstructed immediately available and clearly identifiable, exit doors will be checked daily so they function satisfactory. Random searches shall be undertaken of customers after 10pm. Metal detectors will be randomly used by the door supervisors. The premises will be adequately ventilated in all areas to which staff and customers have access. Evacuation policy shall be in place satisfactory to everybody. Emergency drill and light tests will be carried out on a regular basis.

### 5.5 Public Nuisance

The noise from the premises will be at a level not to cause noise pollution. There will be not bright lights to cause residents concern. No gathering or drinking will be permitted outside on the pavement. There is a smoking area at the back of the premises. Notices shall be prominently displayed at each exit from the premises. We shall ask patrons to be considerate to neighbours when leaving. All external lighting will be turned after premises are closed to the public.

### 5.6 Child Protection

No children will be allowed admission under 18 years old without an adult accompanying them.

## 6. RELEVANT REPRESENTATIONS (CONSULTATION)

Responsible authorities:

### 6.1 Comments of Metropolitan Police

Have made representation regarding this application. The Police have requested that:

- CCTV be upgraded to meet the Police required standards.
- That the cease serving alcohol 30 minutes before the venue closes.
- The details of hirers are given to the Police immediately and prior to event.
- Any film that does not have a BBFC certificate must be deposited with the
- Council for certificate to be issued before it is shown in the premises.
- That a through search of person entering the premises to undertaken and metal detectors are used.

The representation put forward by the Police have been accepted by Mr Kelsey and is therefore withdrawn. APP 2

## **6.2 Comments of Regulatory Services:**

### **Environmental Health**

The Enforcement Response Service has taken into consideration that this is a new application and have made representation on the following main matters:

- All live and recorded music must be controlled by a noise limiter that will be set in conjunction with the Local Authority Noise Team
- That the operating hours be reduced until 2am weekdays and 3am Friday and Saturday nights.
- That a minimum of 2 SIA door supervisors be on duty from opening time.
- Searching and wandong of all patrons on entering the premises.
- Door supervisors to fully supervise the egress of customers to ensure minimum disturbance to residents.

The full representation can be found at APP 3

Mr Kelsey has agreed to all the proposed conditions accept the ones relating to the reduction in hours for the licensable activities taking place on the premises.

### **Trading Standards**

Have made no representation to this application

## **6.3 London Fire and Civil Defence Authority**

Have made no representation to this application

## **6.4 Planning Services**

Comments made regarding this application. APP 4

## **6.5 Comments of Child Protection Agency or Nominee**

No representation made on this matter

#### **7.0 Interested Parties – APP 5**

Letters of representation has been received against this application.

#### **8.0 Financial Comments**

The fee which would be applicable for this application was £190.00.

## APPENDIX 1 – REPRESENTATION OF THE METROPOLITAN POLICE

AG1028140

WK/20/1654

0957 000

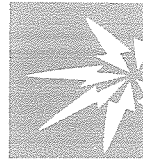

Application for a premises licence to be granted under the Licensing Act 2003

Haringey

PLEASE READ THE FOLLOWING INSTRUCTIONS FIRST

Before completing this form please read the guidance notes at the end of the form. If you are completing this form by hand please write legibly in block capitals. In all cases ensure that your answers are inside the boxes and written in black ink. Use additional sheets if necessary. You may wish to keep a copy of the completed form for your records.

I/We COLIN ROBERT KELSEY

(Insert name(s) of applicant)

apply for a premises licence under section 17 of the Licensing Act 2003 for the premises described in Part 1 below (the premises) and I/we are making this application to you as the relevant licensing authority in accordance with section 12 of the Licensing Act 2003

Part 1 - Premises Details

Postal address of premises or, if none, ordnance survey map reference or description
117 BRUCE GROVE

Post town TOTTENHAM Post code N17 6UR

Telephone number at premises (if any) 020 8880 9700

Non-domestic rateable value of premises £13474.53

Part 2 - Applicant Details

Please state whether you are applying for a premises licence as Please tick yes

- a) an individual or individuals \* [checked] please complete section (A)
b) a person other than an individual \*
i. as a limited company [ ] please complete section (B)
ii. as a partnership [ ] please complete section (B)
iii. as an unincorporated association or [ ] please complete section (B)

- iv. other (for example a statutory corporation)  please complete section (B)
- c) a recognised club  please complete section (B)
- d) a charity  please complete section (B)
- e) the proprietor of an educational establishment  please complete section (B)
- f) a health service body  please complete section (B)
- g) a person who is registered under Part 2 of the Care Standards Act 2000 (c14) in respect of an independent hospital in Wales  please complete section (B)
- ga) a person who is registered under Chapter 2 of Part 1 of the Health and Social Care Act 2008 (within the meaning of that Part) in an independent hospital in England  please complete section (B)
- h) the chief officer of police of a police force in England and Wales  please complete section (B)

\* If you are applying as a person described in (a) or (b) please confirm:

Please tick yes

- I am carrying on or proposing to carry on a business which involves the use of the premises for licensable activities; or
- I am making the application pursuant to a
  - statutory function or
  - a function discharged by virtue of Her Majesty's prerogative

**(A) INDIVIDUAL APPLICANTS** (fill in as applicable)

Mr <input checked="" type="checkbox"/>	Mrs <input type="checkbox"/>	Miss <input type="checkbox"/>	Ms <input type="checkbox"/>	Other Title (for example, Rev)	
Surname KELSEY		COLIN ROBERT			
I am 18 years old or over				<input checked="" type="checkbox"/>	Please tick yes
Current postal address if different from premises address		27 HOLDEN POINT WADDINGTON ROAD STRATFORD			
Post Town	LONDON			Postcode	E15 1QN
Daytime contact telephone number			07816 977254		
E-mail address (optional)		Kelsey_colin@yahoo.co.uk			

**SECOND INDIVIDUAL APPLICANT (if applicable)**

Mr <input type="checkbox"/>	Mrs <input type="checkbox"/>	Miss <input type="checkbox"/>	Ms <input type="checkbox"/>	Other Title (for example, Rev)	
Surname			First names		
I am 18 years old or over				<input type="checkbox"/> Please tick yes	
Current postal address if different from premises address					
Post Town				Postcode	
Daytime contact telephone number					
E-mail address (optional)					

**(B) OTHER APPLICANTS**

Please provide name and registered address of applicant in full. Where appropriate please give any registered number. In the case of a partnership or other joint venture (other than a body corporate), please give the name and address of each party concerned.

Name
Address
Registered number (where applicable)
Description of applicant (for example, partnership, company, unincorporated association etc.)
Telephone number (if any)
E-mail address (optional)



**Part 3 Operating Schedule**

When do you want the premises licence to start?

Day		Month		Year	
09	03	20	12	01	20

If you wish the licence to be valid only for a limited period, when do you want it to end?

Day		Month		Year	

Please give a general description of the premises (please read guidance note1)

The premises are situated in Bruce grove near the railway bridge. It is a restaurant and takeaway with 2 halls for the church local charities and the local community to use for there events such as dances, stage shows, christenings, meetings, Etc both hall have a bar for alcoholic and non alcoholic drinks one hall has a stage we have wheelchair access and disabled toilet.

If 5,000 or more people are expected to attend the premises at any one time, please state the number expected to attend.

What licensable activities do you intend to carry on from the premises?

(Please see sections 1 and 14 of the Licensing Act 2003 and Schedules 1 and 2 to the Licensing Act 2003)

**Provision of regulated entertainment**

Please tick yes

- a) plays (if ticking yes, fill in box A)
- b) films (if ticking yes, fill in box B)
- c) indoor sporting events (if ticking yes, fill in box C)
- d) boxing or wrestling entertainment (if ticking yes, fill in box D)
- e) live music (if ticking yes, fill in box E)
- f) recorded music (if ticking yes, fill in box F)
- g) performances of dance (if ticking yes, fill in box G)
- h) anything of a similar description to that falling within (e), (f) or (g) (if ticking yes, fill in box H)

**Provision of entertainment facilities:**

i) making music (if ticking yes, fill in box I)



j) dancing (if ticking yes, fill in box J)



k) entertainment of a similar description to that falling within (i) or (j)  
(if ticking yes, fill in box K)



**Provision of late night refreshment** (if ticking yes, fill in box L)



**Supply of alcohol** (if ticking yes, fill in box M)



**In all cases complete boxes N, O and P**

A

<b>Plays</b> Standard days and timings (please read guidance note 6)			Will the performance of a play take place indoors or outdoors or both – please tick (please read guidance note 2)	Indoors <input checked="" type="checkbox"/>		
				Outdoors <input type="checkbox"/>		
				Both <input type="checkbox"/>		
Day	Start	Finish	Please give further details here (please read guidance note 3) The plays will be taking place on the stage in the hall (marked on the plans) music will be amplified.			
Mon	9am	11pm				
Tue	9am	11pm				
Wed	9am	11pm			State any seasonal variations for performing plays (please read guidance note 4)	
Thur	9am	11pm				
			Non standard timings. Where you intend to use the premises for the performance of plays at different times to those listed in the column on the left, please list (please read guidance note 5)			
Fri	9am	11pm				
Sat	9am	11pm				
Sun	9am	11pm				

**B**

<b>Films</b> Standard days and timings (please read guidance note 6)			<b>Will the exhibition of films take place indoors or outdoors or both – please tick</b> (please read guidance note 2)	Indoors	<input checked="" type="checkbox"/>
				Outdoors	<input type="checkbox"/>
				Both	<input type="checkbox"/>
<b>Day</b>	<b>Start</b>	<b>Finish</b>	<b>Please give further details here</b> (please read guidance note 3) I would like this because the collage students want to show there films. And sound will be amplified.		
Mon	9am	2am			
Tue	9am	2am	<b>State any seasonal variations for the exhibition of films</b> (please read guidance note 4)		
Wed	9am	2am			
Thur	9am	2am			
Fri	9am	2am	<b>Non standard timings. Where you intend to use the premises for the exhibition of films at different times to those listed in the column on the left, please list</b> (please read guidance note 5)		
Sat	9am	2am			
Sun	9am	2am			

C

<b>Indoor sporting events</b> Standard days and timings (please read guidance note 6)			<b>Please give further details</b> (please read guidance note 3) We want to encourage indoor sports and events for the youths and adults for the local community. Such as pool, darts, judo, gymnastics, Etc.
Day	Start	Finish	
Mon	8am	1am	<u>State any seasonal variations for indoor sporting events</u> (please read guidance note 4)
Tue	8am	1am	
Wed	8am	1am	<u>Non standard timings. Where you intend to use the premises for indoor sporting events at different times to those listed in the column on the left, please list</u> (please read guidance note 5)
Thur	8am	1am	
Fri	8am	4am	
Sat	8am	4am	
Sun	8am	1am	

D

<b>Boxing or wrestling entertainments</b> Standard days and timings (please read guidance note 6)			<b>Will the boxing or wrestling entertainment take place indoors or outdoors or both – please tick</b> (please read guidance note 2)	Indoors	<input checked="" type="checkbox"/>
				Outdoors	<input type="checkbox"/>
				Both	<input type="checkbox"/>
Day	Start	Finish	<b>Please give further details here</b> (please read guidance note 3) We want to try to get boxing and wrestling to maybe teach and then have bouts with the youngsters to try to help them to get off the streets. The music and commentator will be amplified. We will give 6 weeks notice to the police prior to any bouts.  <b>State any seasonal variations for boxing or wrestling entertainment</b> (please read guidance note 4)		
Mon	9am	12 MN			
Tue	9am	12 MN			
Wed	9am	12 MN			
Thur	9am	12 MN			
Fri	9am	12 MN			
Sat	9am	12 MN			
Sun	9am	12 MN			
			<b>Non standard timings. Where you intend to use the premises for boxing or wrestling entertainment at different times to those listed in the column on the left, please list</b> (please read guidance note 5)		

E

<b>Live music</b> Standard days and timings (please read guidance note 6)			<b>Will the performance of live music take place indoors or outdoors or both – please tick</b> (please read guidance note 2)	Indoors <input checked="" type="checkbox"/>
				Outdoors <input type="checkbox"/>
				Both <input type="checkbox"/>
<b>Day</b>	<b>Start</b>	<b>Finish</b>	<b>Please give further details here</b> (please read guidance note 3) We are having church singers in the morning and evening. Live performers on stage show nights.	
Mon	9am	3am		
Tue	9am	3am	<b>State any seasonal variations for the performance of live music</b> (please read guidance-note 4)	
Wed	9am	3am		
Thur	9am	3am	<b>Non standard timings. Where you intend to use the premises for the performance of live music at different times to those listed in the column on the left, please list</b> (please read guidance note 5)	
Fri	9am	4am		
Sat	9am	4am	New years eve deregulation starts of business on new years eve to end of business new year's day.	
Sun	9am	3am		

F

Recorded music Standard days and timings (please read guidance note 6)			<u>Will the playing of recorded music take place indoors or outdoors or both – please tick</u> (please read guidance note 2)	Indoors	<input checked="" type="checkbox"/>
				Outdoors	<input type="checkbox"/>
				Both	<input type="checkbox"/>
Day	Start	Finish	<u>Please give further details here</u> (please read guidance note 3) Dances and special occasions for the local community like birthdays and christenings Etc.		
Mon	9am	3am			
			<u>State any seasonal variations for the playing of recorded music</u> (please read guidance-note 4)		
Tue	9am	3am			
			<u>Non standard timings. Where you intend to use the premises for the playing of recorded music at different times to those listed in the column on the left, please list</u> (please read guidance note 5) New years eve deregulation starts of business on new years eve to end of business new year's day.		
Wed	9am	3am			
Thur	9am	3am			
Fri	9am	4am			
Sat	9am	4am			
Sun	9am	3am			



G

<b>Performances of dance</b> Standard days and timings (please read guidance note 6)			<u>Will the performance of dance take place indoors or outdoors or both – please tick</u> (please read guidance note 2)	Indoors <input checked="" type="checkbox"/>	
				Outdoors <input type="checkbox"/>	
				Both <input type="checkbox"/>	
<b>Day</b>	<b>Start</b>	<b>Finish</b>	<u>Please give further details here</u> (please read guidance note 3) We have a stage and we will be trying to encourage dance groups to perform. The sound will be amplified.		
Mon	9am	3am			
Tue	9am	3am			
Wed	9am	3am	<u>State any seasonal variations for the performance of dance</u> (please read guidance note 4)		
Thur	9am	3am			
Fri	9am	4am	<u>Non standard timings. Where you intend to use the premises for the performance of dance at different times to those listed in the column on the left, please list</u> (please read guidance note 5)		
Sat	9am	4am	New years eve deregulation starts of business on new years eve to end of business new year's day.		
Sun	9am	3am			

H

<p>Anything of a similar description to that falling within (e), (f) or (g) Standard days and timings (please read guidance note 6)</p>			<p><u>Please give a description of the type of entertainment you will be providing</u></p>		
Day	Start	Finish	<p><u>Will this entertainment take place indoors or outdoors or both – please tick</u> (please read guidance note 2)</p>	Indoors	<input checked="" type="checkbox"/>
Mon	9am	3am		Outdoors	<input type="checkbox"/>
				Both	<input type="checkbox"/>
Tue	9am	3am	<p><u>Please give further details here</u> (please read guidance note 3)</p>		
Wed	9am	3am			
Thur	9am	3am	<p><u>State any seasonal variations for entertainment of a similar description to that falling within (e), (f) or (g)</u> (please read guidance note 4)</p>		
Fri	9am	4am			
Sat	9am	4am	<p><u>Non standard timings. Where you intend to use the premises for the entertainment of a similar description to that falling within (e), (f) or (g) at different times to those listed in the column on the left, please list</u> (please read guidance note 5)</p>		
			<p>New years eve deregulation starts of business on new years eve to end of business new year's day.</p>		
Sun	9am	3am			

<b>Provision of facilities for making music</b> Standard days and timings (please read guidance note 6)			<b><u>Please give a description of the facilities for making music you will be providing</u></b> Karaoke	
			<b><u>Will the facilities for making music be indoors or outdoors or both – please tick</u></b> (please read guidance note 2)	
<b>Day</b>	<b>Start</b>	<b>Finish</b>	<b><u>Please give further details here</u></b> (please read guidance note 3) The sound will be amplified.	
Mon	9am	3am		
Tue	9am	3am	<b><u>State any seasonal variations for the provision of facilities for making music</u></b> (please read guidance note 4)	
Wed	9am	3am		
Thur	9am	3am	<b><u>Non standard timings. Where you intend to use the premises for provision of facilities for making music at different times to those listed in the column on the left, please list</u></b> (please read guidance note 5) New years eve deregulation starts of business on new years eve to end of business new year's day.	
Fri	9am	3am		
Sat	9am	3am		
Sun	9am	3am		

J

<b>Provision of facilities for dancing</b> Standard days and timings (please read guidance note 6)			<b>Will the facilities for dancing be indoors or outdoors or both – please tick</b> (see guidance note 2)	Indoors <input checked="" type="checkbox"/>	
				Outdoors <input type="checkbox"/>	
				Both <input type="checkbox"/>	
			<b><u>Please give a description of the facilities for dancing you will be providing</u></b> Dance classes Dances church meetings and christenings. The sound will be amplified.		
<b>Day</b>	<b>Start</b>	<b>Finish</b>	<b><u>Please give further details here</u></b> (please read guidance note 3)		
Mon	9am	3am			
Tue	9am	3am			
			<b><u>State any seasonal variations for providing dancing facilities</u></b> (please read guidance note 4)		
Wed	9am	3am			
Thur	9am	3am			
			<b><u>Non standard timings. Where you intend to use the premises for the provision of facilities for dancing entertainment at different times to those listed in the column on the left, please list</u></b> (please read guidance note 5) New years eve deregulation starts of business on new years eve to end of business new year's day.		
Fri	9am	4am			
Sat	9am	4am			
Sun	9am	3am			

K

<b>Provision of facilities for entertainment of a similar description to that falling within i or j</b> Standard days and timings (please read guidance note 6)			<b>Please give a description of the type of entertainment facility you will be providing</b>		
Day	Start	Finish	<b>Will the entertainment facility be indoors or outdoors or both – please tick</b> (please read guidance note 2)	Indoors	<input checked="" type="checkbox"/>
Mon	9am	3am		Outdoors	<input type="checkbox"/>
				Both	<input type="checkbox"/>
Tue	9am	3am	<b>Please give further details here</b> (please read guidance note 3)		
Wed	9am	3am			
Thur	9am	3am	<b>State any seasonal variations for the provision of facilities for entertainment of a similar description to that falling within i or j</b> (please read guidance note 4)		
Fri	9am	4am			
Sat	9am	4am	<b>Non standard timings. Where you intend to use the premises for the provision of facilities for entertainment of a similar description to that falling within i or j at different times to those listed in the column on the left, please list</b> (please read guidance note 5)		
Sun	9am	3am	New years eve deregulation starts of business on new years eve to end of business new year's day.		

L

Late night refreshment Standard days and timings (please read guidance note 6)			Will the provision of late night refreshment take place indoors or outdoors or both – please tick (please read guidance note 2)	Indoors	<input checked="" type="checkbox"/>
				Outdoors	<input type="checkbox"/>
				Both	<input type="checkbox"/>
Day	Start	Finish	Please give further details here (please read guidance note 3) We need this facility because we have a restaurant and takeaway.		
Mon	11pm	3am			
Tue	11pm	3am			
Wed	11pm	3am	State any seasonal variations for the provision of late night refreshment (please read guidance note 4)		
Thur	11pm	3am			
Fri	11pm	4am	Non standard timings. Where you intend to use the premises for the provision of late night refreshment at different times, to those listed in the column on the left, please list (please read guidance note 5)		
Sat	11pm	4am	New years eve deregulation starts of business on new years eve to end of business new year's day.		
Sun	11pm	3am			

M

Supply of alcohol Standard days and timings (please read guidance note 6)			Will the supply of alcohol be for consumption (Please tick box) (please read guidance note 7)	On the premises	<input checked="" type="checkbox"/>
				Off the premises	<input type="checkbox"/>
				Both	<input type="checkbox"/>
Day	Start	Finish	State any seasonal variations for the supply of alcohol (please read guidance note 4)		
Mon	9am	3am			
Tue	9am	3am			
Wed	9am	3am			
Thur	9am	3am			
Fri	9am	4am			
Sat	9am	4am			
Sun	9am	3am	Non standard timings. Where you intend to use the premises for the supply of alcohol at different times to those listed in the column on the left, please list (please read guidance note 5) New years eve deregulation starts of business on new years eve to end of business new year's day.		

State the name and details of the individual whom you wish to specify on the licence as premises supervisor

Name Colin Robert Kelsey	
Address 27 Holden Point Waddington Road Stratford	
Postcode	E15 1QN
Personal Licence number (if known) Z01N0435MA/2	
Issuing licensing authority (if known) Waltham Forest	

**N**

Please highlight any adult entertainment or services, activities, other entertainment or matters ancillary to the use of the premises that may give rise to concern in respect of children (please read guidance note 8)

Films and shows are of a restricted age group then there will be a restriction of 21 and over.

**O**

Hours premises are open to the public Standard days and timings (please read guidance note 6)			State any seasonal variations (please read guidance note 4)
Day	Start	Finish	
Mon	6am	6am	
Tue	6am	6am	
Wed	6am	6am	
Thur	6am	6am	<u>Non standard timings. Where you intend the premises to be open to the public at different times from those listed in the column on the left, please list</u> (please read guidance note 5)
Fri	6am	6am	
Sat	6am	6am	
Sun	6am	6am	



**P** Describe the steps you intend to take to promote the four licensing objectives:

**a) General – all four licensing objectives (b,c,d,e) (please read guidance note 9)**

**b) The prevention of crime and disorder**

All glasses will be banned while dancing is taking place. Only plastic and toughened glasses will be used. We have 20 CCTV cameras they have been installed on recommendation of the police. Minimum of 2 door supervisors' male and female licensed by the security industry authority will be used when a dance is taking place. Proof of age will be strictly enforced. CCTV footage will be available to the Police and Licensing Authority on request. Recording will be kept for a minimum of a 31 day period.

**c) Public safety**

We have wheelchair access with disabled toilet. 4 fire exits. No glasses to be taken outside by customers. Means of escape shall be maintained unobstructed immediately available and clearly identifiable. Exit doors will be checked daily so they function satisfactory. Random searches shall be undertaken of customers after 10pm. Metal detectors will be randomly used by the door supervisors. The premises will be adequately ventilated in all areas to which staff and customers have access. Evacuation policy shall be in place satisfactory to everybody. Emergency drill and light tests will be carried out on a regular basis.

**d) The prevention of public nuisance**

The noise from the premises will be at a level not to cause noise pollution. There will be no bright lights to cause residents concern. No gathering or drinking will be permitted outside on the pavement. There is a smoking area at the back of the premises. Notices shall be prominently displayed at each exit from the premises. We shall ask patrons to be considerate to neighbors when leaving. All external lighting will be turned after the premises are closed to the public.

**e) The protection of children from harm**

No children will be allowed admission under 18 years old without an adult accompanying them.

Please tick yes

- I have made or enclosed payment of the fee
- I have enclosed the plan of the premises
- I have sent copies of this application and the plan to responsible authorities and others where applicable
- I have enclosed the consent form completed by the individual I wish to be premises supervisor, if applicable
- I understand that I must now advertise my application
- I understand that if I do not comply with the above requirements my application will be rejected

IT IS AN OFFENCE, LIABLE ON CONVICTION TO A FINE UP TO LEVEL 5 ON THE STANDARD SCALE, UNDER SECTION 158 OF THE LICENSING ACT 2003 TO MAKE A FALSE STATEMENT IN OR IN CONNECTION WITH THIS APPLICATION

Part 4 – Signatures (please read guidance note 10)

Signature of applicant or applicant's solicitor or other duly authorised agent (See guidance note 11). If signing on behalf of the applicant please state in what capacity.

Signature	
Date	08-02-2012
Capacity	Business owner

For joint applications signature of 2<sup>nd</sup> applicant or 2<sup>nd</sup> applicant's solicitor or other authorised agent. (please read guidance note 12). If signing on behalf of the applicant please state in what capacity.

Signature	
Date	
Capacity	

Contact name (where not previously given) and postal address for correspondence associated with this application (please read guidance note 13)

C Kelsey  
3 Orchard Grove

Post town	Diss	Post code	IP22 4LX
Telephone number (if any)	07816 977254		
If you would prefer us to correspond with you by e-mail your e-mail address (optional) kelsey_colin@yahoo.co.uk			

Key

- ⊙ Column
- ⊙ Fire Alarm
- ⊙ Emergency Lighting
- ⊙ Emergency Exit Signs
- ⊙ Emergency Exit Signs (Directional)
- ⊙ Illuminated Emergency Lighting (DI)
- ⊙ Fire Extinguisher
- ⊙ Staff Fire Notice
- ⊙ Fire Blanket
- ⊙ Ramp

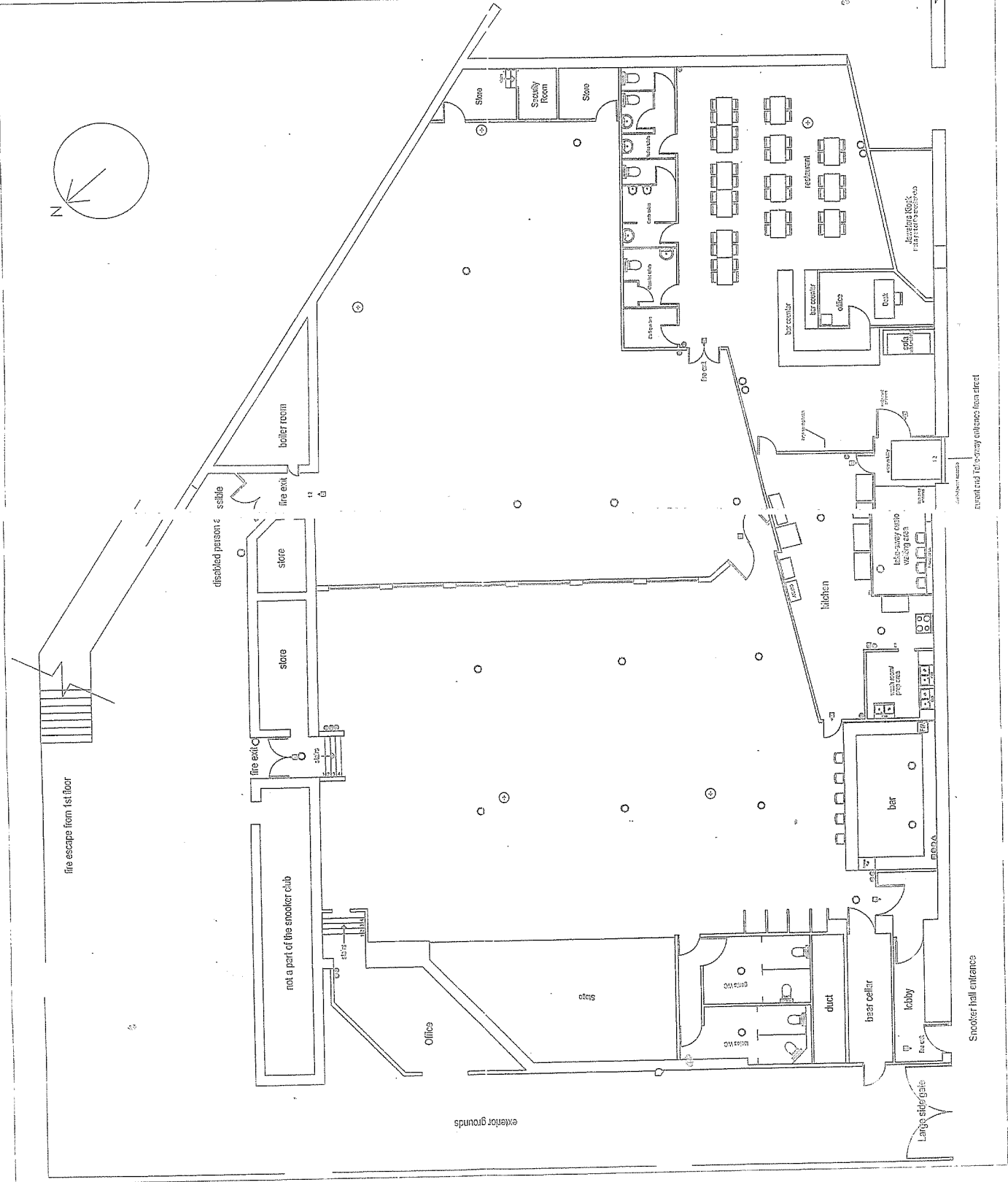
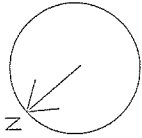

All dimensions to be verified on site by White Contractors before  
 Use for any other purpose than that of a contractor.

DATE	APPROVED	REVISION	DESCRIPTION

Revision Data: The Client: Restaurant, Take-away and Snacks  
 Project: The Client: Restaurant, Take-away and Snacks  
 Title of Contract: Backlog Floor Plan

Client: Mr. Colin Kelly

NO.	DATE	REVISION	BY	CHKD.
1	26-11-10	1:100	RP	A2
2				

ES01:100 700 A

### Consent of individual to being specified as premises supervisor



Haringey

Reference number:

I [full name of prospective premises supervisor]  
Colin Robert Kelsey

of [home address of prospective premises supervisor]  
27 Holden Point  
Waddington Road  
Stratford London E15 1QN

hereby confirm that I give my consent to be specified as the designated premises supervisor in relation to the application for

[type of application]  
Premises Licence

by [name of applicant]  
Colin Robert Kelsey

relating to a premises licence  
[number of existing licence, if any]

for [name and address of premises to which the application relates]  
The Edge, 117 Bruce Grove, Tottenham London N17 6UR

and any premises licence to be granted or varied in respect of this application made by [name of applicant]  
Colin Robert Kelsey

concerning the supply of archery arrows

Name and address of premises to which application relates

The Edge, 117 Bruce Grove, Tottenham London N17 6UR

I also confirm that I am applying for, intend to apply for or currently hold a personal licence, details of which I set out below

Personal licence number Z01N0435MA/2

[insert personal licence number, if any]

Personal licence issuing authority

[insert name and address and telephone number of personal licence issuing authority, if any]

Waltham Forest Sycamore House Town Hall Forest Road London E17 4SA

Signed

Name (please print)

Date

4/2/12

## APPENDIX 2 – REPRESENTATION OF THE METROPOLITAN POLICE

Olson Kendra

---

**From:** Barrett Daliah  
**Sent:** 06 March 2012 08:52  
**To:** Olson Kendra  
**Subject:** Fw: The Edge Premises Licence

**From:** Mark.L.Greaves@met.pnn.police.uk [mailto:Mark.L.Greaves@met.pnn.police.uk]  
**Sent:** Tuesday, March 06, 2012 07:57 AM  
**To:** kelsey\_colin@yahoo.co.uk <kelsey\_colin@yahoo.co.uk>  
**Cc:** Paul.A.Davies@met.police.uk <Paul.A.Davies@met.police.uk>; Barrett Daliah;  
Diane.Blumsom@met.police.uk <Diane.Blumsom@met.police.uk>  
**Subject:** RE: The Edge Premises Licence

Hi Colin

Thank you for assistance in this matter. Police withdraw their Representations.

Regards

Mark

*Mark Greaves PC 164YR  
Licensing / CPDA / Crime Prevention  
Haringey Borough Police*

*Tel: 020 3276 0150*

**This Message is Restricted/Confidential**  
**If Printed please remember to dispose of as Confidential Waste**

---

**From:** Colin Kelsey [mailto:kelsey\_colin@yahoo.co.uk]  
**Sent:** 05 March 2012 17:49  
**To:** Greaves Mark L - YR  
**Cc:** Davies Paul A - DoR (FinanceServ); Daliah.Barrett@haringey.gov.uk; Blumsom Diane - YR  
**Subject:** The Edge Premises Licence

**Name and address of premises:**

**The Edge, 117 Bruce Grove N17 6UR**

**Type of Application:** New Premises Licence.

**I wish to make representation on the following:**

- Prevention of crime and disorder

06/03/2012

If this application were granted in full or part, I would recommend the following alterations be made to the licence conditions. I also suggest that additional conditions be attached to the licence, as set out below, to further promote the licensing objectives

	Current Conditions	Police Agree	Recommendation
1	CCTV System will be upgraded to obtain clear head and shoulder identifiable images of entrants.	Yes	Mr Kelsey has upgraded his CCTV system to meet Police required standards.
2	Late Night Refreshment License for restaurant and takeaway within the premises applied for with finishing times 0300 hours except Fridays and Saturdays when a 0400 hours is requested. Supply of alcohol is requested for the same times as Late Night Refreshment License.	Yes	It is policy in Haringey for venues to stop serving alcohol 30 minutes before venue closed to the public to allow a cooling down drinking up period.
3	The venue will hired out to private persons for dances / parties etc on a regular basis. Details of these events / hirer are not at present supplied to Police.	Yes	Due to gang related violence in Haringey's clubs, often when a venue is hired by gang members for an event or an event which may attract gang members it is requested Police be informed of all details concerning a booked event at the venue by email as soon a possible.
4	Application to show films at venue.	Yes	Any film shown that does not have a certificate issued by the British Board of Film Censors must have a copy deposited with Haringey Council Licensing Department prior to its showing.
5	A minimum of 2 door supervisors, male and female, will be used, SIA registered, when a dance is taking place. Random searches shall be undertaken of customers after 10pm. Metal detectors will be randomly used by the door supervisors.	Yes	Haringey Borough does have gang related problems resulting in shootings and stabbings at clubs. The proposed search policy means weapons can be smuggled into events before 10pm and after this time a suspect may not be searched. Weapons are often hidden around the crotch



		<p>area where Door Staff do not 'pat down' or given to females to bring in. Police require all persons entering the venue for a 'dance' be thoroughly searched and metal detectors used.</p>
--	--	----------------------------------------------------------------------------------------------------------------------------------------------------------------------------------------------

If these conditions were accepted in full I would withdraw my representation.

Officer: Mark Greaves  
Licensing Officer Haringey Police

Tel: 020 3276 0150

I will accept all 5 of these conditions that you have recommended with pleasure.

Colin Kelsey 07816 977254

**Total Policing is the Met's commitment to be on the streets and in your communities to catch offenders, prevent crime and support victims. We are here for London, working with you to make our capital safer.**

*Consider our environment - please do not print this email unless absolutely necessary.*

NOTICE - This email and any attachments may be confidential, subject to copyright and/or legal privilege and are intended solely for the use of the intended recipient. If you have received this email in error, please notify the sender and delete it from your system. To avoid incurring legal liabilities, you must not distribute or copy the information in this email without the permission of the sender. MPS communication systems are monitored to the extent permitted by law. Consequently, any email and/or attachments may be read by monitoring staff. Only specified personnel are authorised to conclude any binding agreement on behalf of the MPS by email. The MPS accepts no responsibility for unauthorised agreements reached with other employees or agents. The security of this email and any attachments cannot be guaranteed. Email messages are routinely scanned but malicious software infection and corruption of content can still occur during transmission over the Internet. Any views or opinions expressed in this communication are solely those of the author and do not necessarily represent those of the Metropolitan Police Service (MPS).

Find us at:

Facebook: [Facebook.com/metpoliceuk](https://www.facebook.com/metpoliceuk)  
Twitter: @metpoliceuk

---

This email has been scanned by the Symantec Email Security.cloud service.  
For more information please visit <http://www.symanteccloud.com>

---